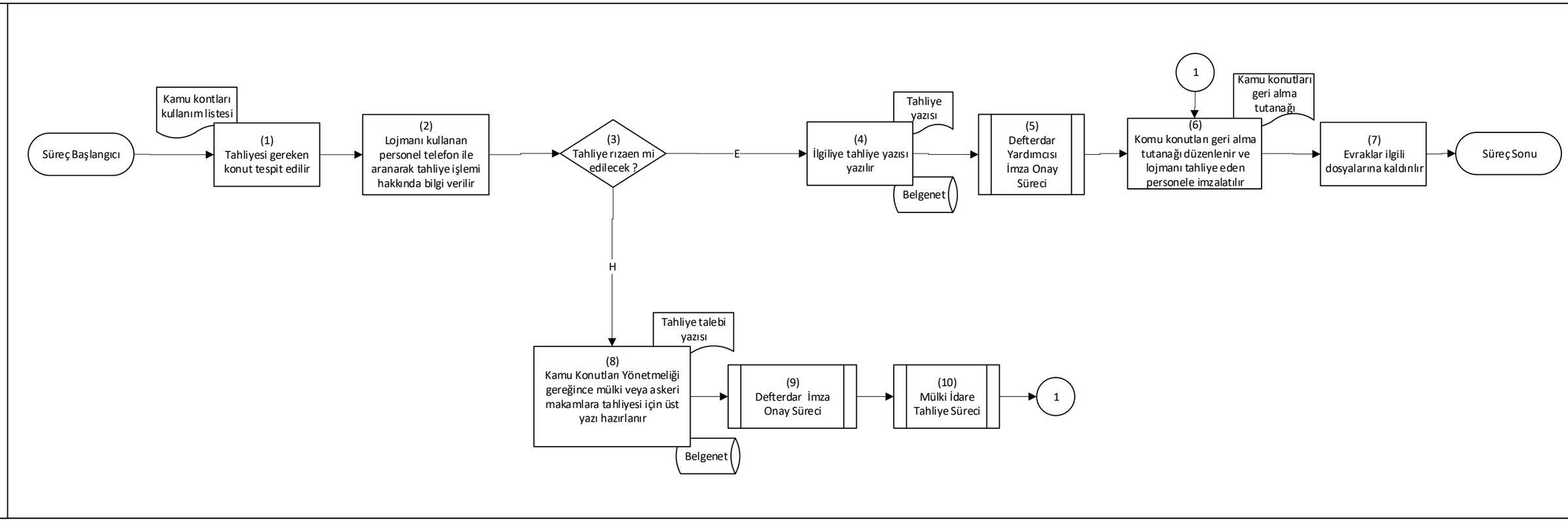Kamu Konutları Tahliye İşlem Süreci